KAMILA IROBI

HEIGHT : 5'9

BUST : 32

WAIST : 23.5

HIPS : 35.5

SHOES : 6.5

EYES : BROWN

HAIRS : BROWN



crystal models

HEIGHT : 5'9 **BUST :** 32 **WAIST :** 23.5 **HIPS :** 35.5 **SHOES :** 6.5 **EYES :** BROWN **HAIRS :** BROWN





crystal· models

HEIGHT : 5'9 **BUST :** 32 **WAIST :** 23.5 **HIPS :** 35.5 **SHOES :** 6.5 **EYES :** BROWN **HAIRS :** BROWN



crystal models

HEIGHT : 5'9 **BUST :** 32 **WAIST :** 23.5 **HIPS :** 35.5 **SHOES :** 6.5 **EYES :** BROWN **HAIRS :** BROWN





crystal models

HEIGHT : 5'9 **BUST :** 32 **WAIST :** 23.5 **HIPS :** 35.5 **SHOES :** 6.5 **EYES :** BROWN **HAIRS :** BROWN



crystal models

HEIGHT : 5'9 **BUST :** 32 **WAIST :** 23.5 **HIPS :** 35.5 **SHOES :** 6.5 **EYES :** BROWN **HAIRS :** BROWN





crystal models

HEIGHT : 5'9 **BUST :** 32 **WAIST :** 23.5 **HIPS :** 35.5 **SHOES :** 6.5 **EYES :** BROWN **HAIRS :** BROWN

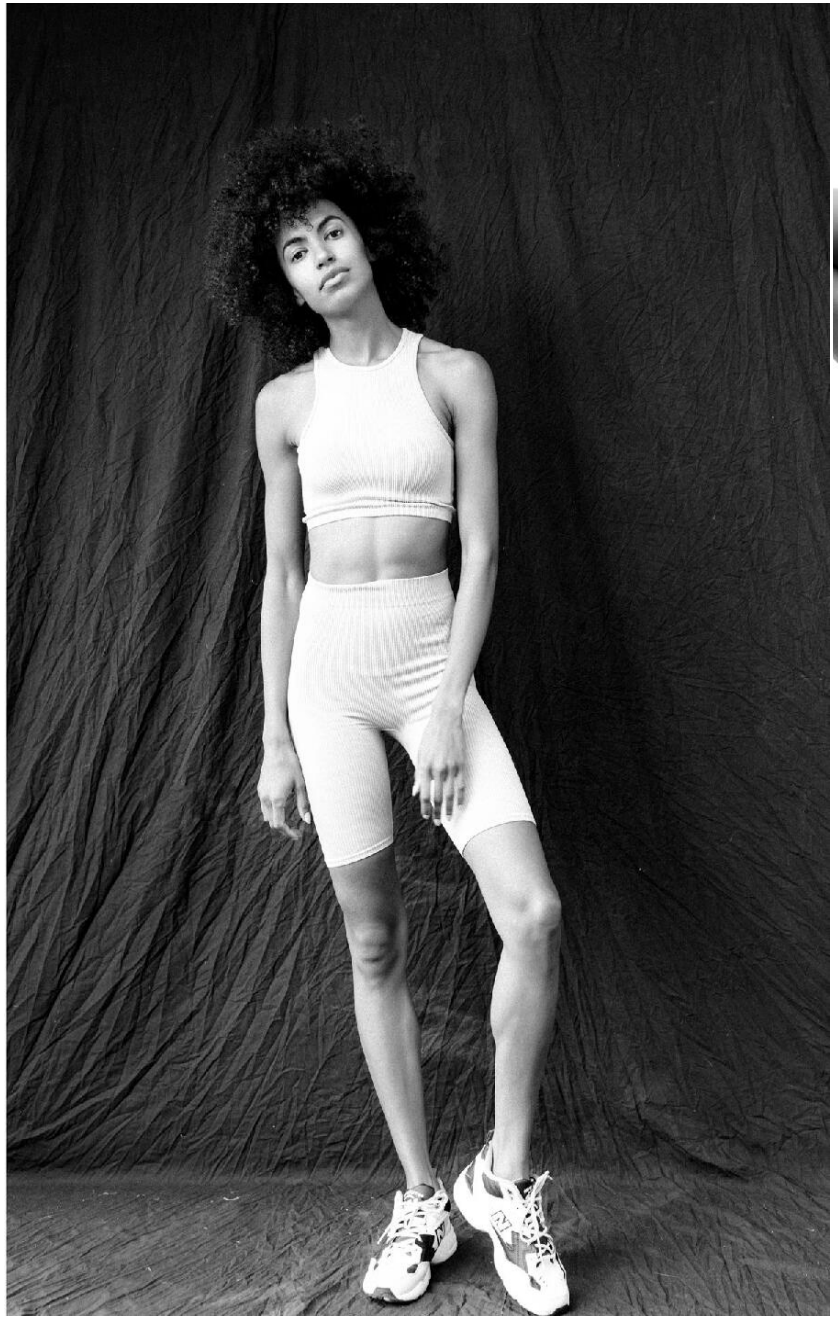



crystal models

HEIGHT : 5'9 **BUST :** 32 **WAIST :** 23.5 **HIPS :** 35.5 **SHOES :** 6.5 **EYES :** BROWN **HAIRS :** BROWN





crystal models

HEIGHT : 5'9 **BUST :** 32 **WAIST :** 23.5 **HIPS :** 35.5 **SHOES :** 6.5 **EYES :** BROWN **HAIRS :** BROWN





crystal models

HEIGHT : 5'9 **BUST :** 32 **WAIST :** 23.5 **HIPS :** 35.5 **SHOES :** 6.5 **EYES :** BROWN **HAIRS :** BROWN



crystal· models